

# Section 14

## Sanitary Districts

This page left intentionally blank

***Sanitary District***

***BYRON SANITARY DISTRICT***

*(Sanitary District Act of 1923, Health and Safety Code §6400 et seq.)*

<u>Location of office and mailing address</u>	7995 Bruns Road Byron, CA 94514
<u>Telephone numbers</u>	(925) 634-3613
<u>FAX number</u>	(209) 835-2869
<u>Web page</u>	
<u>E-mail address</u>	<a href="mailto:byronsanitarydistrict@bbid.org">byronsanitarydistrict@bbid.org</a>

**BOARD OF DIRECTORS**

Five members elected at large for four-year terms

Meetings: Monthly on the 3rd Tuesday

<u>District Board Members</u>	<u>Began serving</u>	<u>Expiration of term</u>
Daniel Kelly	2015	2020
Danny Hamby	2005	2018
Randy Knaus	2008	2020
Brian Neri	2012	2020
Michael Nisen	1992	2020

**STAFF**

Rick Gilmore	GM/Secretary
Curtis Kidder	Legal Counsel

**INFORMATION**

<u>Year Formed:</u>	1948
<u>Area Served:</u>	Byron community
<u>Population Served:</u>	800 per CCC Dept. of Conservation & Development
<u>Registered Voters:</u>	274 as of July 2017
<u>Size:</u>	Approximately 2 square miles
<u>Services provided:</u>	Sewage treatment, collection and disposal for Byron

# Byron Sanitary District Boundary and SOI

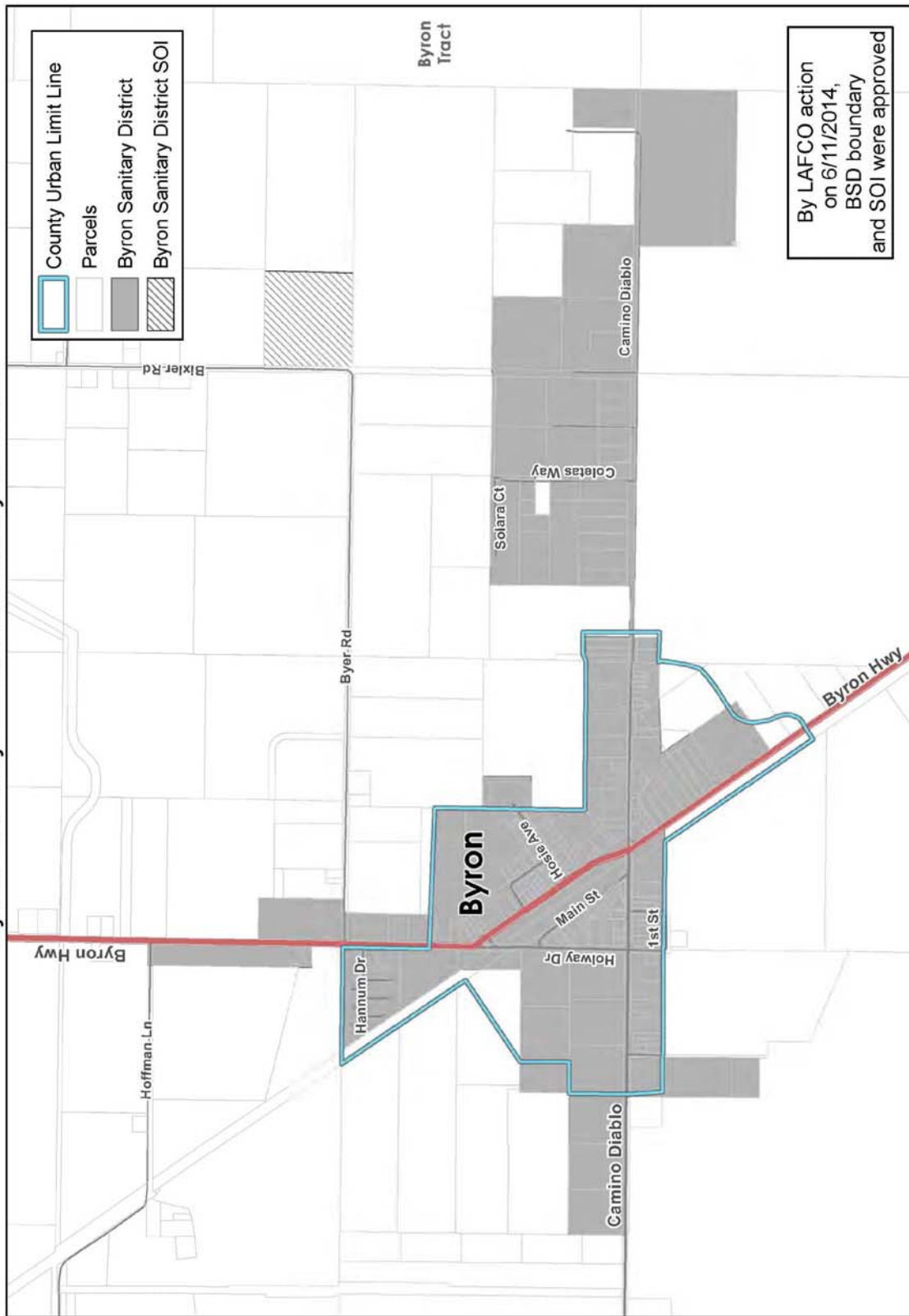

This map or dataset was created by the Contra Costa County Department of Conservation and Development with data from the Contra Costa County GIS Program. Some base data, primarily City Limits, is derived from the CA State Board of Equalization's information. This map contains copyrighted information and may not be altered. It may be reproduced in its current state if the source is cited. Users of this map agree to read and accept the County of Contra Costa disclaimer of liability for geographic information.

Map created 06/23/2014  
 by Contra Costa County Department of  
 Conservation and Development, GIS Group  
 37.58 41.781N 122.07.03.756W

## ***Sanitary District***

### ***CENTRAL CONTRA COSTA SANITARY DISTRICT***

*(Sanitary District Act of 1923, Health and Safety Code §6400 et seq.)*

<u>Location of office and mailing address</u>	5019 Imhoff Place Martinez, CA 94553
<u>Telephone numbers</u>	(925) 228-9500
<u>FAX number</u>	(925) 676-7211
<u>Web page</u>	<a href="http://www.centralsan.org">www.centralsan.org</a>
<u>E-mail address</u>	<a href="mailto:eboehme@centralsan.org">eboehme@centralsan.org</a>

## **BOARD OF DIRECTORS**

Five members elected at large for four-year terms

Meetings: 1<sup>st</sup> and 3<sup>rd</sup> Thursdays of each month at 1:30 p.m.

<u>District Board Members</u>	<u>Began serving</u>	<u>Expiration of term</u>
Paul Causey, President 2017	2012	2020
James A. Nejedly, President Pro Tem 2017	1996	2020
Michael R. McGill	2006	2018
Tad Pilecki	2012	2020
David R. Williams	2010	2018

## **STAFF**

Roger Bailey	General Manager
Elaine R. Boehme	Secretary of the District
Kenton L. Alm	Legal Counsel

## **INFORMATION**

<u>Year Formed:</u>	1946
<u>Area Served:</u>	Central Contra Costa County Cities
<u>Population Served:</u>	356,450 per CCC Dept. of Conservation & Development
<u>Registered Voters:</u>	221,618 as of July 2017
<u>Size:</u>	145 square miles
<u>Services provided:</u>	Wastewater collection and treatment, recycled water for landscape use, pollution prevention, permanent household hazardous waste collection facility

# Central Contra Costa Sanitary District Boundary and SOI

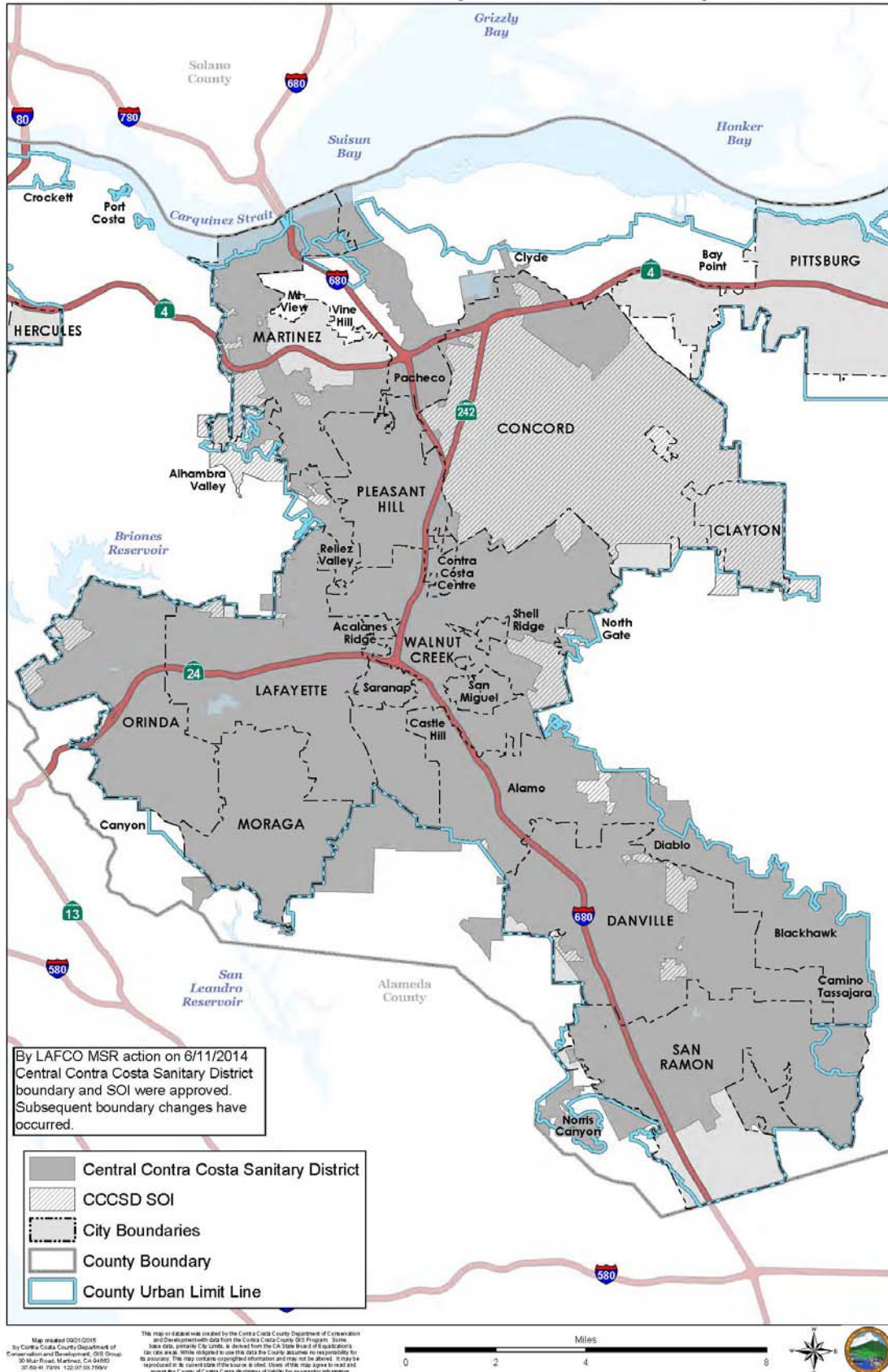

***County Sanitation District***

***COUNTY SANITATION DISTRICT 6 (Alhambra Valley)***

*(County Sanitation District Act, Health & Safety Code)*

<u>Location of office and mailing address</u>	City of Martinez 525 Henrietta Street Martinez CA 94553
<u>Telephone numbers</u>	(925) 372-3505
<u>FAX number</u>	(925) 229-5012
<u>Web page</u>	<a href="http://www.cityofmartinez.org">www.cityofmartinez.org</a>
<u>E-mail address</u>	<a href="mailto:ttucker@cityofmartinez.org">ttucker@cityofmartinez.org</a>

**BOARD OF DIRECTORS**

The City of Martinez City Council is the governing board

Meetings: 1<sup>st</sup> and 3<sup>rd</sup> Wednesdays 7:00 PM, City Council Chamber, 525 Henrietta Street

**STAFF**

Tim Tucker, City Engineer  
Melissa Woodin  
Jeffrey A. Walter

General Manager  
Deputy City Clerk  
Legal Counsel

**INFORMATION**

<u>Year formed:</u>	1992 as a County Sanitation District
<u>Area Served:</u>	Stonehurst Subdivision
<u>Population Served:</u>	150 per CCC Dept. of Conservation & Development
<u>Registered Voters:</u>	118 as of July 2017
<u>Size:</u>	Approximately .18 square miles
<u>Services provided:</u>	Sewage collection, treatment and disposal for Stonehurst Subdivision, Alhambra Valley area



# County Sanitation District No. 6 (Alhambra Valley) and Zero SOI

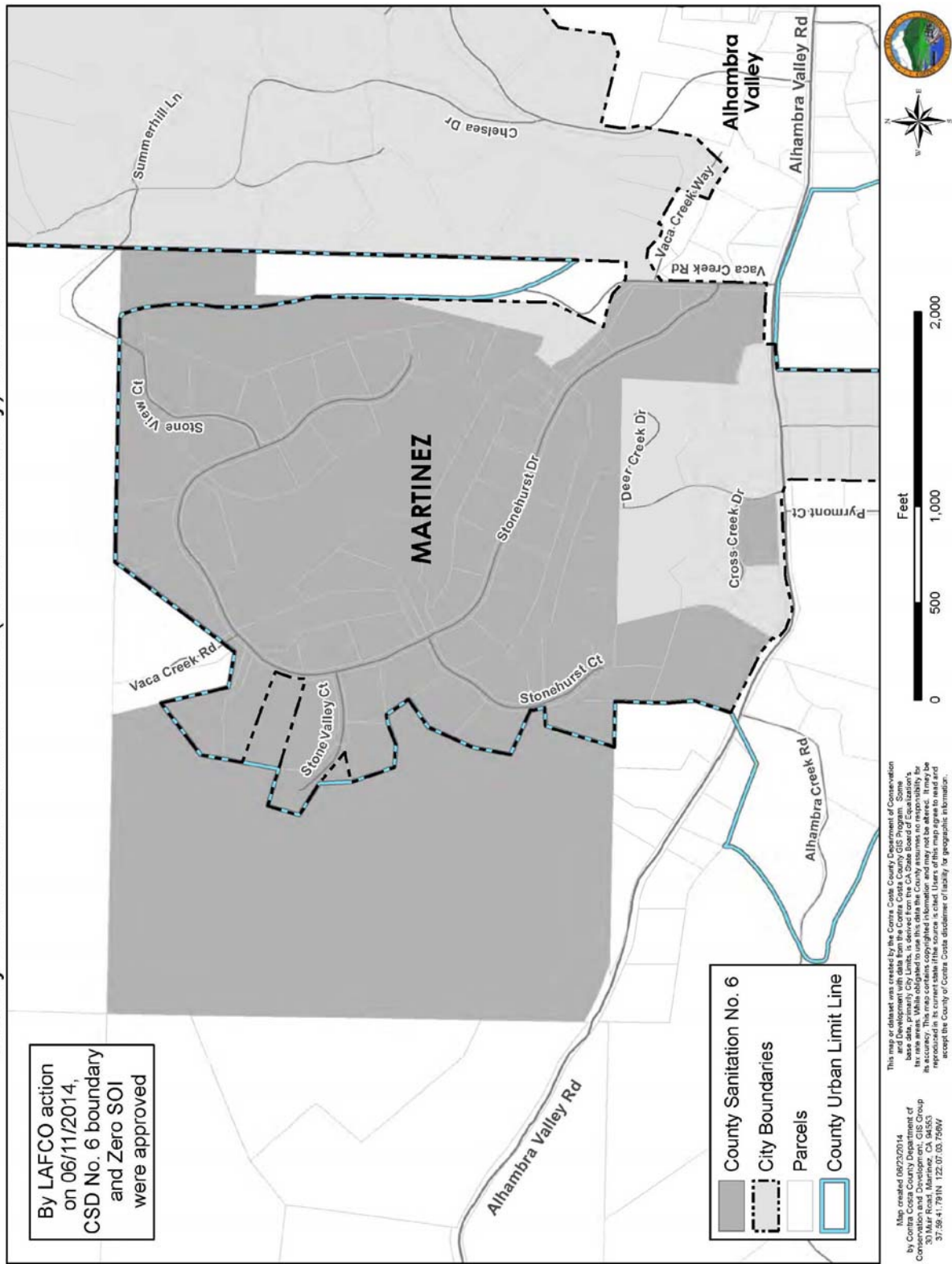



## ***Sanitary District***

### ***DELTA DIABLO***

*(a California Special District)*

*(County Sanitation District Act, Health and Safety Code §4700 et seq.)*

<u>Location of office and mailing address</u>	2500 Pittsburg-Antioch Highway Antioch CA 94509
<u>Telephone numbers</u>	(925) 756-1900
<u>FAX number</u>	(925) 756-1961
<u>Web page</u>	<a href="http://www.deltadiablo.org">www.deltadiablo.org</a>
<u>E-mail address</u>	<a href="mailto:denisej@deltadiablo.org">denisej@deltadiablo.org</a>

## **BOARD OF DIRECTORS**

The Board consists of appointees of the City of Antioch and the City of Pittsburg and the County Supervisor, District 5 (Bay Point)

Meetings: 2<sup>nd</sup> Wednesday of each month, 4:30 PM

<u>District Board Members</u>	<u>Began serving</u>	<u>Expiration of term</u>
Sean Wright, City of Antioch	2016	Undetermined
Federal D. Glover, Contra Costa County	1996	Undetermined
D. Pete Longmire, City of Pittsburg	2010	Undetermined

## **STAFF**

Vince De Lange	General Manager
Mike Bakaldin	Deputy General Manager
Denise Cappucini Jones	Office Manager/Secretary to the Board
Phil Govea	Engineering Services Director
Mary Ann Mason, Contra Costa County Counsel	Legal Counsel

## **INFORMATION**

<u>Year Formed:</u>	1955 (originally County Sanitation District 7A)
<u>Area Served:</u>	City of Antioch, City of Pittsburg, and unincorporated community of Bay Point
<u>Population Served:</u>	201,000 per CCC Dept. of Conservation & Development
<u>Size:</u>	Approximately 54 square miles
<u>Services provided:</u>	Water resource recovery services including: secondary treatment of wastewater, recycled water production and distribution, pollution prevention, energy recovery, beneficial reuse of biosolids, street sweeping, and household hazardous waste collection

# Delta Diablo Boundary and SOI

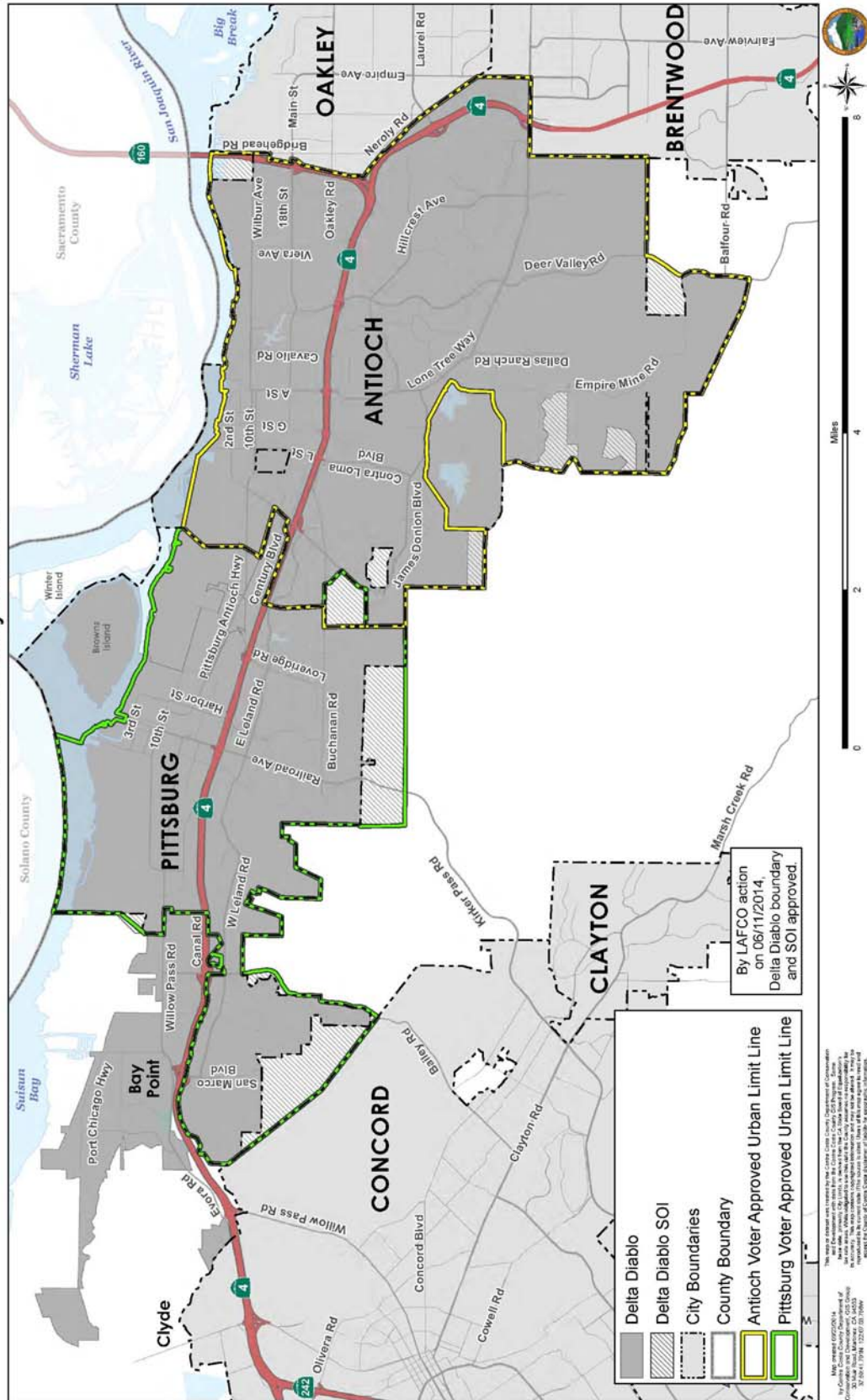

## ***Sanitary District***

### ***IRONHOUSE SANITARY DISTRICT***

*(Sanitary District Act of 1923, Health and Safety Code §6400 et seq.)*

<u>Location of office</u>	450 Walnut Meadows Drive, Oakley
<u>Mailing address</u>	PO Box 1105
	Oakley CA 94561
<u>Telephone numbers</u>	(925) 625-2279
<u>FAX number</u>	(925) 625-0169
<u>Web page</u>	<a href="http://www.ironhousesanitarydistrict.com">www.ironhousesanitarydistrict.com</a>
<u>E-mail address</u>	<a href="mailto:goff@isd.us.com">goff@isd.us.com</a>
	<a href="mailto:ironhousesd@isd.us.com">ironhousesd@isd.us.com</a>

### **BOARD OF DIRECTORS**

Five members elected at large for four-year terms

Meetings: 1<sup>st</sup> Tuesday of each month; 7:00 PM; 450 Walnut Meadows Drive, Oakley  
3<sup>rd</sup> Tuesday of each month; 6:00 PM; 450 Walnut Meadows Drive, Oakley

<u>District Board Members</u>	<u>Began serving</u>	<u>Expiration of term</u>
Susan Morgan, President 2017	2014	2018
Chris Lauritzen, III, Vice President 2017	2004	2018
Dawn Morrow	2016	2020
Doug Scheer	2012	2020
Peter Zirkle	2016	2020

### **STAFF**

Chad Davisson	General Manager
Robert Gonzales	District Engineer, Consultant
Cecilia Goff	District Secretary / Office Administrator
Burke, Williams and Sorensen, LLP	Legal Counsel

### **INFORMATION**

<u>Date of Formation:</u>	1945
<u>Area Served:</u>	City of Oakley and Unincorporated area of Bethel Island
<u>Population Served:</u>	43,000 per CCC Dept. of Conservation & Development
<u>Registered Voters:</u>	21,283 as of July 2017
<u>Size:</u>	Approximately 37 square miles
<u>Services provided:</u>	Collection, treatment and disposal of wastewater

# Ironhouse Sanitary District Boundary and SOI

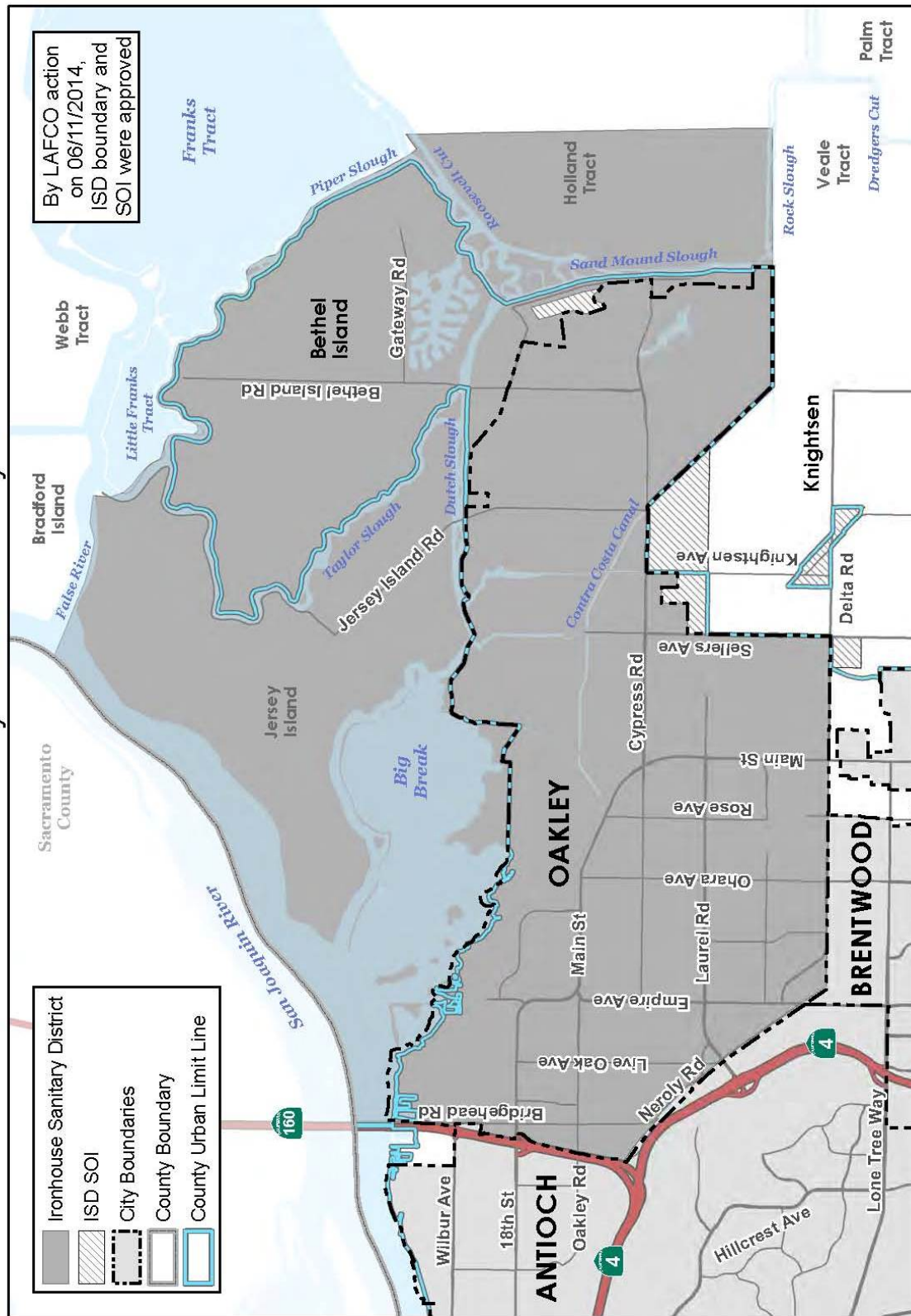

## ***Sanitary District***

### ***MT. VIEW SANITARY DISTRICT***

*(Sanitary District Act of 1923, Health and Safety Code §6400 et seq.)*

<u>Location of office</u>	3800 Arthur Road, Martinez CA
<u>Mailing address</u>	PO Box 2757
	Martinez CA 94553
<u>Telephone numbers</u>	(925) 228-5635 ext. 26
<u>FAX number</u>	(925) 228-7585
<u>Web page</u>	<a href="http://www.mvsvd.org">www.mvsvd.org</a>
<u>E-mail address</u>	<a href="mailto:SRiddle@mvsvd.org">SRiddle@mvsvd.org</a>

## **BOARD OF DIRECTORS**

Five members elected at large for four-year terms

Meetings: 2<sup>nd</sup> Thursday of each month

<u>District Board Members</u>	<u>Began serving</u>	<u>Expiration of term</u>
David P. Maggi, President 2017	2000	2020
Brian A. Danley, Vice President 2017	2014	2020
Stanley R. Caldwell	1993	2018
Gregory T. Pyka	1993	2018
Elmer "Al" J. Schaal	2008	2020

## **STAFF**

Neal B. Allen	District Manager
Sheri L. Riddle	Office Administrator / Board Secretary
J. Daniel Adams	District Legal Counsel
Deborah Moritz-Farr	Asst. District Legal Counsel
Randolph W. Leptien	District Engineer

## **INFORMATION**

<u>Year Formed:</u>	1923
<u>Area Served:</u>	A portion of the City of Martinez and the unincorporated area adjacent to the City of Martinez
<u>Population Served:</u>	23,000 per CCC Dept. of Conservation & Development
<u>Registered Voters:</u>	13,400 as of July 2017
<u>Size:</u>	Approximately 4.73 square miles
<u>Services provided:</u>	Collection, treatment and disposal of wastewater; solid waste franchiser



# Mt. View Sanitary District Boundary and SOI

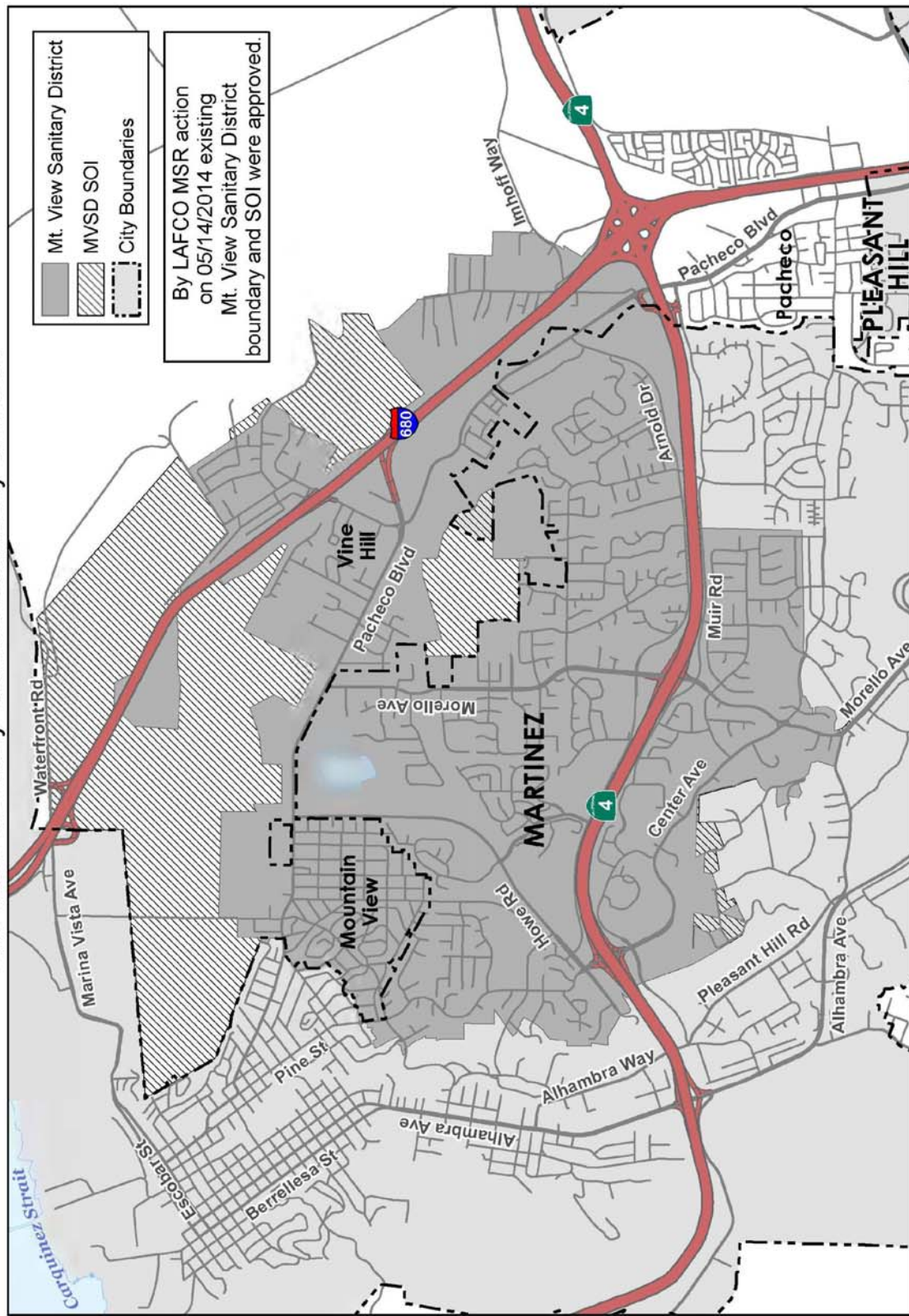

This map or dataset was created by the Contra Costa County Department of Conservation and Development with data from the Contra Costa County GIS Program. Some base data, primarily City Limits, is derived from the CA State Board of Equalization's data. The County of Contra Costa County does not warrant the accuracy of the data or the accuracy of the map. This map contains copyrighted information and may not be altered. It may be reproduced in its current state if the source is cited. Users of this map agree to read and accept the County of Contra Costa disclaimer of liability for geographic information.

Map created 08/25/2014  
by Contra Costa County Department of Conservation and Development, GIS Group  
37.594179N 122.07759W

## ***Sanitary District***

### **RODEO SANITARY DISTRICT**

*(Sanitary District Act of 1923, Health and Safety Code §6400 et seq.)*

<u>Location of office and mailing address</u>	800 San Pablo Avenue Rodeo CA 94572
<u>Telephone numbers</u>	(510) 799-2970
<u>FAX number</u>	(510)799-5403
<u>Web page</u>	<a href="http://www.rodeosan.org">www.rodeosan.org</a>
<u>E-mail address</u>	<a href="mailto:bealls@rodeosan.org">bealls@rodeosan.org</a>

### **BOARD OF DIRECTORS**

Five members elected at large for four-year terms

Meetings: 2<sup>nd</sup> Tuesday of each month

<u>District Board Members</u>	<u>Began serving</u>	<u>Expiration of term</u>
Janet Callaghan, President 2017	2013	12/2020
Richard Frakes, Secretary 2017	2012	12/2020
Connie Batchelder	2016	12/2020
Angela Noble	2016	12/2018
Terry Tigh	2016	12/2018

### **STAFF**

Steven S. Beall, P.E.	District Manager
Nancy Lefebvre	Administrative Assistant
Carl P.A. Nelson	Legal Counsel

### **INFORMATION**

<u>Year Formed:</u>	1914
<u>Area Served:</u>	Unincorporated communities of Rodeo and Tormey
<u>Population Served:</u>	8,400 per CCC Dept. of Conservation & Development
<u>Registered Voters:</u>	4,375 as of July 2017
<u>Size:</u>	Approximately 851 acres or 1.4 square miles (approx. 25 miles sewer pipe)
<u>Services provided:</u>	Wastewater collection, treatment and disposal; contracts solid waste collection to Richmond Sanitary Service (Rodeo only)



# Rodeo Sanitary District Boundary and SOI



*Sanitary District*

**STEGE SANITARY DISTRICT**

*(Health and Safety Code §2200 et seq.)*

<u>Location of office and mailing address</u>	7500 Schmidt Lane El Cerrito CA 94530
<u>Telephone numbers</u>	(510) 524-4667
<u>FAX number</u>	(510) 524-4697
<u>Web page</u>	<a href="http://www.stegesano.org">www.stegesano.org</a>
<u>E-mail address</u>	<a href="mailto:staff@stegesano.org">staff@stegesano.org</a>

**BOARD OF DIRECTORS**

Five members elected at large for four-year terms

Meetings: Generally 2<sup>nd</sup> and 4<sup>th</sup> Thursdays of each month; 7:00 PM

<u>District Board Members</u>	<u>Began serving</u>	<u>Expiration of term</u>
Paul Gilbert-Snyder	2012	2020
Jay James	2014	2018
Dwight Merrill	1998	2018
Alan Miller	1985	2018
Beatrice O'Keefe	1987	2020

**STAFF**

Rex Delizo	General Manager
Kary Richardson	Administrative Supervisor
Benjamin Reyes	Legal Counsel

**INFORMATION**

<u>Year Formed:</u>	1913
<u>Area Served:</u>	El Cerrito, Kensington, Richmond Annex
<u>Population Served:</u>	36,000 per CCC Dept. of Conservation & Development
<u>Registered Voters:</u>	23,021 as of July 2017
<u>Size:</u>	Approximately 5.65 square miles (approx. 150 miles of sewer pipes)
<u>Services provided:</u>	Wastewater collection

# Stege Sanitary District Boundary and Coterminous SOI

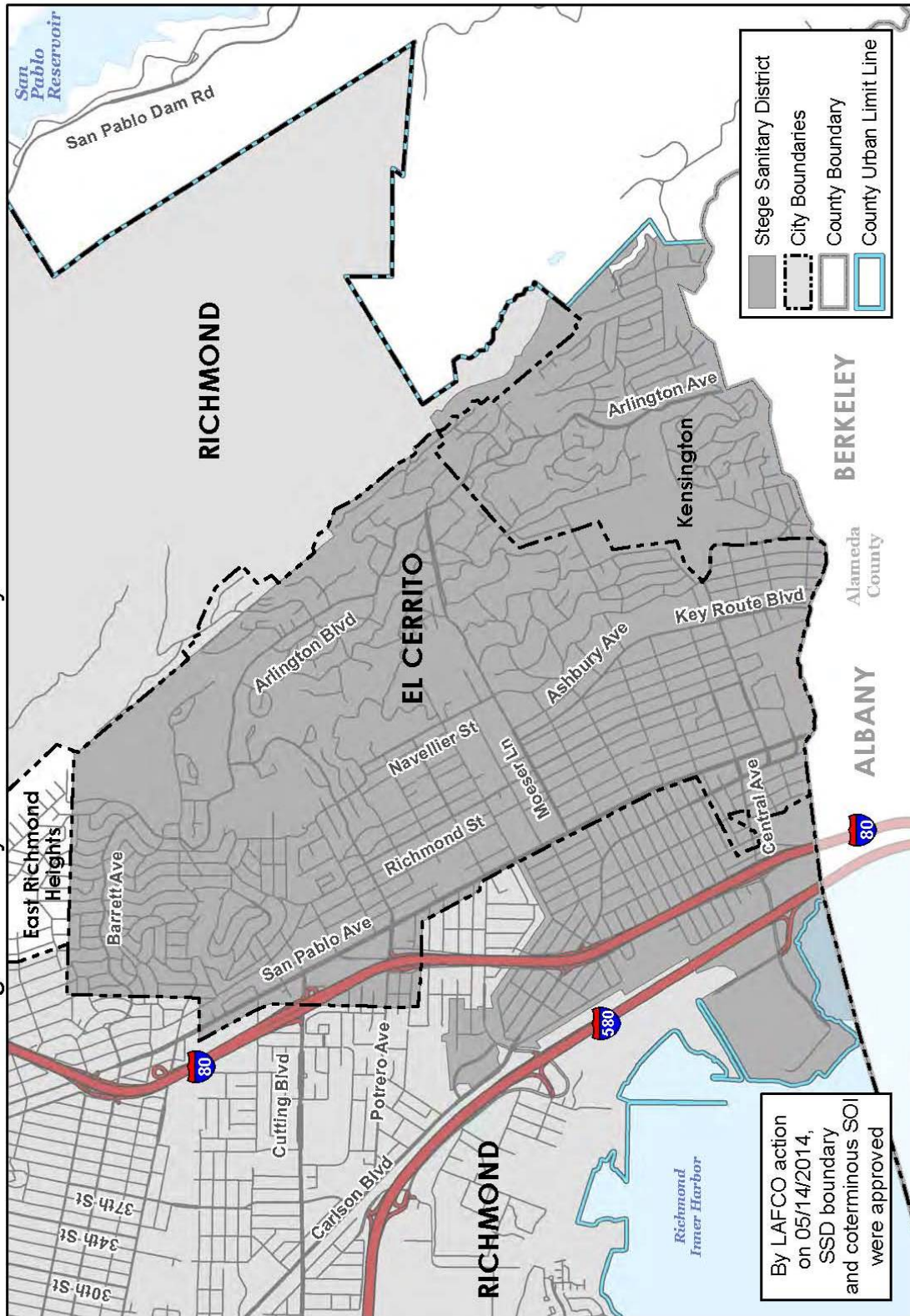

By LAFCO action  
on 05/14/2014,  
SSD boundary  
and coterminous SOI  
were approved

This map is a digital map created by the Contra Costa County Department of Conservation and Development with data from the Contra Costa County GIS Program. Some base data, primarily City Limits, is derived from the CA State Board of Equalization's Uniform Geographic Data Collection (UGDC) project. The map is for informational purposes only and is not intended to be used for legal or other purposes. The map is not a survey and may not be used for legal or other purposes. The map is not a survey and may not be used for legal or other purposes. The map is not a survey and may not be used for legal or other purposes.

*Sanitary District*

**WEST COUNTY WASTEWATER DISTRICT**

*(Sanitary District Act of 1923, Health and Safety Code §6400 et seq.)*

<u>Location of office and mailing address</u>	2910 Hilltop Drive Richmond, CA 94806
<u>Telephone numbers</u>	(510) 222-6700
<u>FAX number</u>	(510) 222-3277
<u>Web page</u>	<a href="http://www.wc wd.org">www.wc wd.org</a>
<u>E-mail address</u>	<a href="mailto:msena@wc wd.org">msena@wc wd.org</a>

**BOARD OF DIRECTORS**

Five members elected at large for four-year terms

Meetings: 1<sup>st</sup> and 3<sup>rd</sup> Wednesdays of each month starting at 6:00 PM

<u>District Board Members</u>	<u>Began serving</u>	<u>Expiration of term</u>
Leonard McNeil, President 2017	2014	2018
Audrey Comeaux, Vice President 2017	2014	2018
David Alvarado	2016	2018
Sherry Ann Stanley	2016	2020
Harry Wiener	2016	2020

**STAFF**

Lisa Malek-Zadeh	Interim General Manager
Maria L. Sena	Administrative Supervisor
Alfred A. Cabral	Legal Counsel

**INFORMATION**

<u>Year Formed:</u>	1921
<u>Area Served:</u>	Cities of San Pablo, Part of Richmond and Pinole, and unincorporated areas of Contra Costa County
<u>Population Served:</u>	98,500 per CCC Dept. of Conservation & Development
<u>Registered Voters:</u>	44,608 as of July 2017
<u>Size:</u>	Approximately 16.9 square miles
<u>Services provided:</u>	Sewage collection, treatment and disposal; joint powers authority with City of Richmond Municipal Sanitary Sewer District to construct and maintain effluent and sludge disposal facilities; contract services to neighboring communities



West County Wastewater District

WCWW SOI

City Boundaries

County Boundary

County Urban Limit Line

PINOLE

RICHMOND

RICHMOND

RICHMOND

EL CERRITO

San Pablo Bay

San Pablo Reservoir

San Pablo Ave

Pinole Valley Rd

Valley View Rd

Castro Ranch Rd

Applian Way

El Sobranite

San Pablo Dam Rd

San Pablo Ave

Rollingwood

East Rich. Heights

Arlington Blvd

Amador St

Rheem Ave

San Pablo Ave

Richmond Pkwy

Market Ave

North Richmond

San Pablo

Bay View

Tara Hills

Montalvin Manor

Atlas Rd

Hwy

Giant Rd

Richmond Pkwy

Parrr Blvd

23rd St

Castro St

Garrard Blvd

80

By LAFCO action on 5/14/2014, existing WCWW boundary and SOI were approved

This map or dataset was created by the Contra Costa County Department of Conservation and Development with data from the Contra Costa County GIS Program. Some base data, primarily City Limits, is derived from the CA State Board of Equalization's tax rate areas. While obligated to use this data the County assumes no responsibility for accuracy. This map contains copyrighted information and may not be altered. It may be reproduced in its current state if the source is cited. Users of this map agree to read and accept the Contra Costa County disclaimer of liability for geographical information.

Map created 08/25/2014  
by Contra Costa County Department of  
Conservation and Development, GIS Group  
30 Milar Road, Martinez, CA 94553  
37.59.41.791N 122.07.03.756W